Ducks in the pond
quack a happy song

Mother hens cackle the whole day long

Birds in their nests and wind in the treetops

All join in singing a happy song!

Children are singing a happy song

Singing together the whole day long

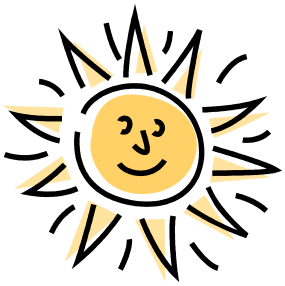

Don't mind the weather,
let's sing together

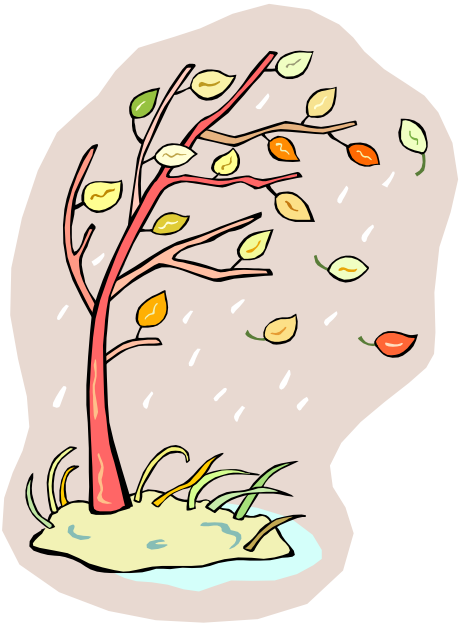

All join in singing a happy song!